

PROPOSED RESIDENCE FOR THIRUMATHI G. L. RANI ON PLOT NO. 5, THIRUVALUVAR STREET,
BALAJI NAGAR, S. NO. 4/6, ANAKAPUTHUR VILLAGE,
SAIDAPET TALUK, CHENGAI ANNA DISTRICT, MADRAS 600 070.

SCALE:- 1CM = 100CM (1" = 80") (ALL DIMENSIONS IN CENTIMETRES)

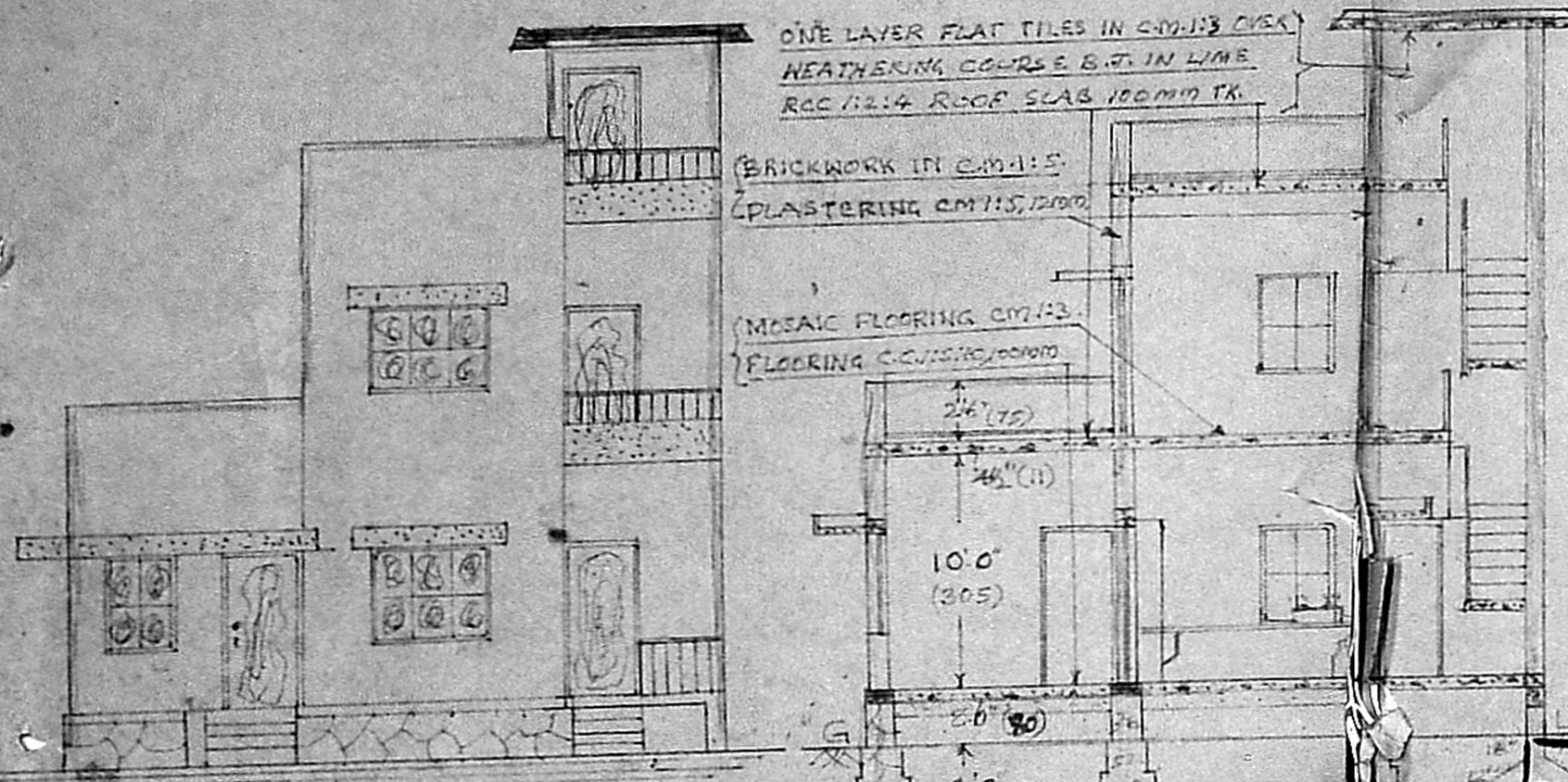

ELEVATION

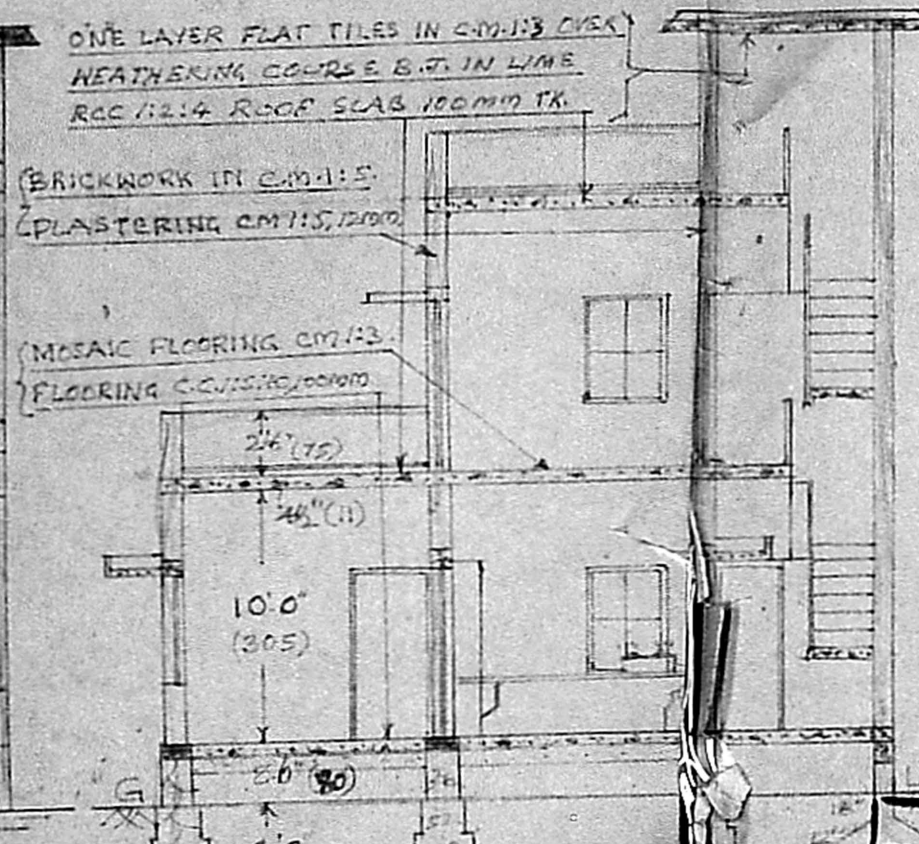

SECTION "AA"

JOINERY

D DOOR	3'3" x 6'6"	(100 x 200)
D1 DOOR	3'6" x 6'6"	(91 x 200)
D2 DOOR	2'6" x 6'6"	(75 x 200)
W WINDOW	4'6" x 4'0"	(137 x 122)
W1 WINDOW	3'0" x 4'0"	(91 x 122)
V VENTILATOR	2'6" x 1'6"	(60 x 45)
J RC JALLI	5'0" x 5'0"	(152 x 152)
GD GRILL DOOR	3'6" x 6'6"	(90 x 200)

PROPOSALS

BOUNDARY

ROADS

Planning Permit No. A/14/2/91
APPROVED
SUBJECT TO THE CONDITIONS IN THIS OFFICE LETTER
No. 17766/91 Dtd. 22.11.91
S. Rani
FOR MEMBER SECRETARY
MADRAS METROPOLITAN
DEVELOPMENT AUTHORITY
MADRAS - 600 008

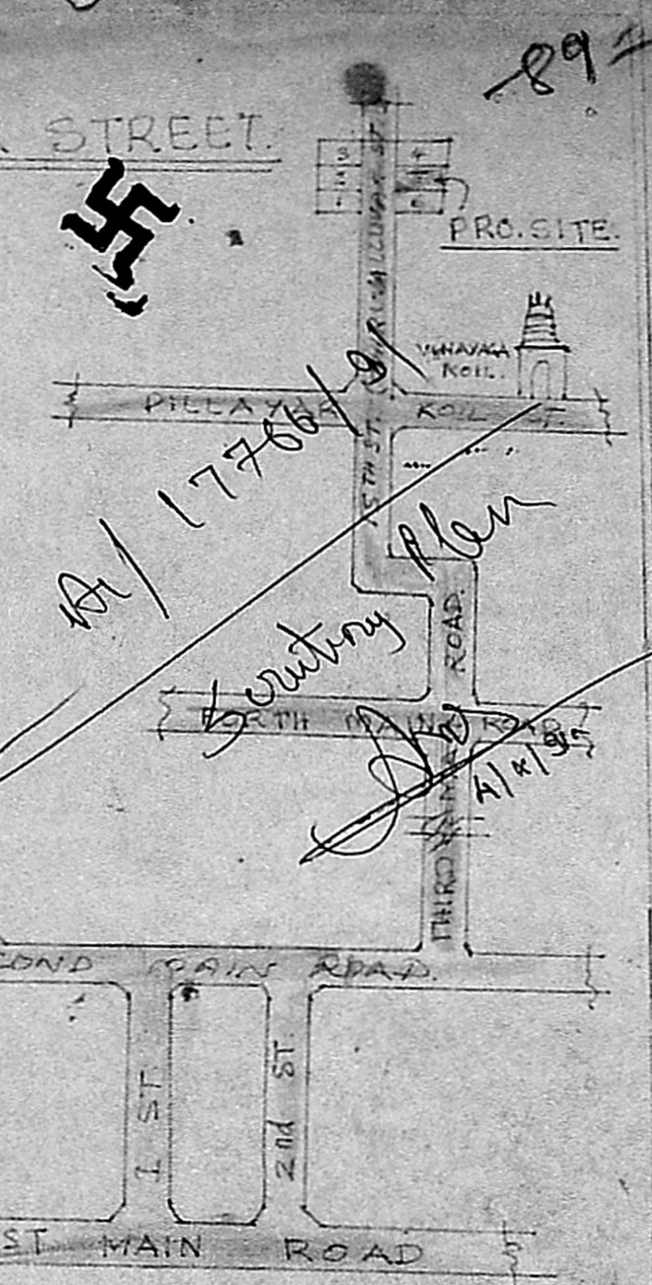

KEY PLAN
(NOT TO SCALE)

G.F. PLINTH AREA: (771 SFT) 71.65 SQ.MT.
FF. PLINTH AREA: (451 SFT) 41.91 SQ.MT.
TOTAL CARPET AREA: (995 SFT) 92.47 SQ.MT.
SITE AREA: (3298 SFT) 306.56 SQ.MT.

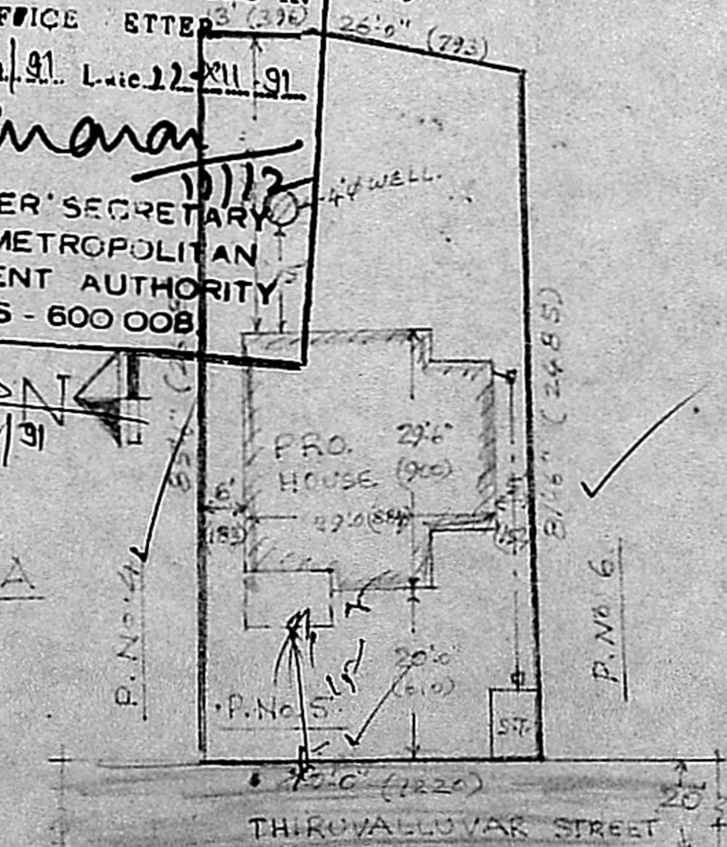
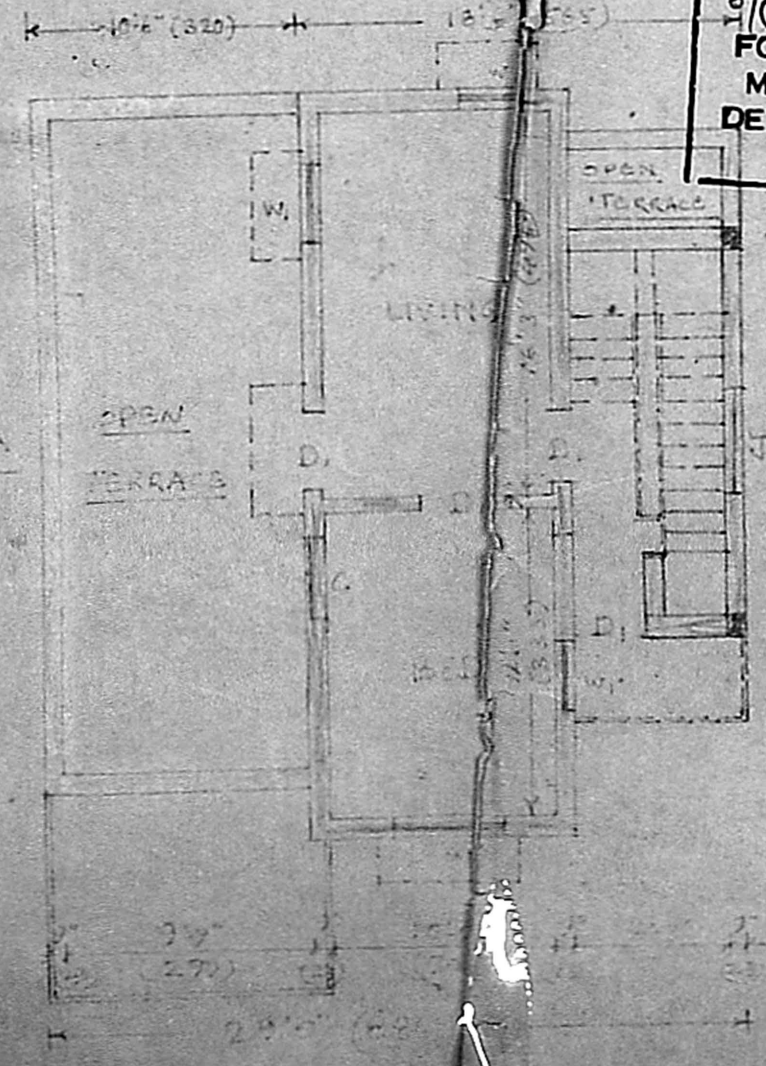
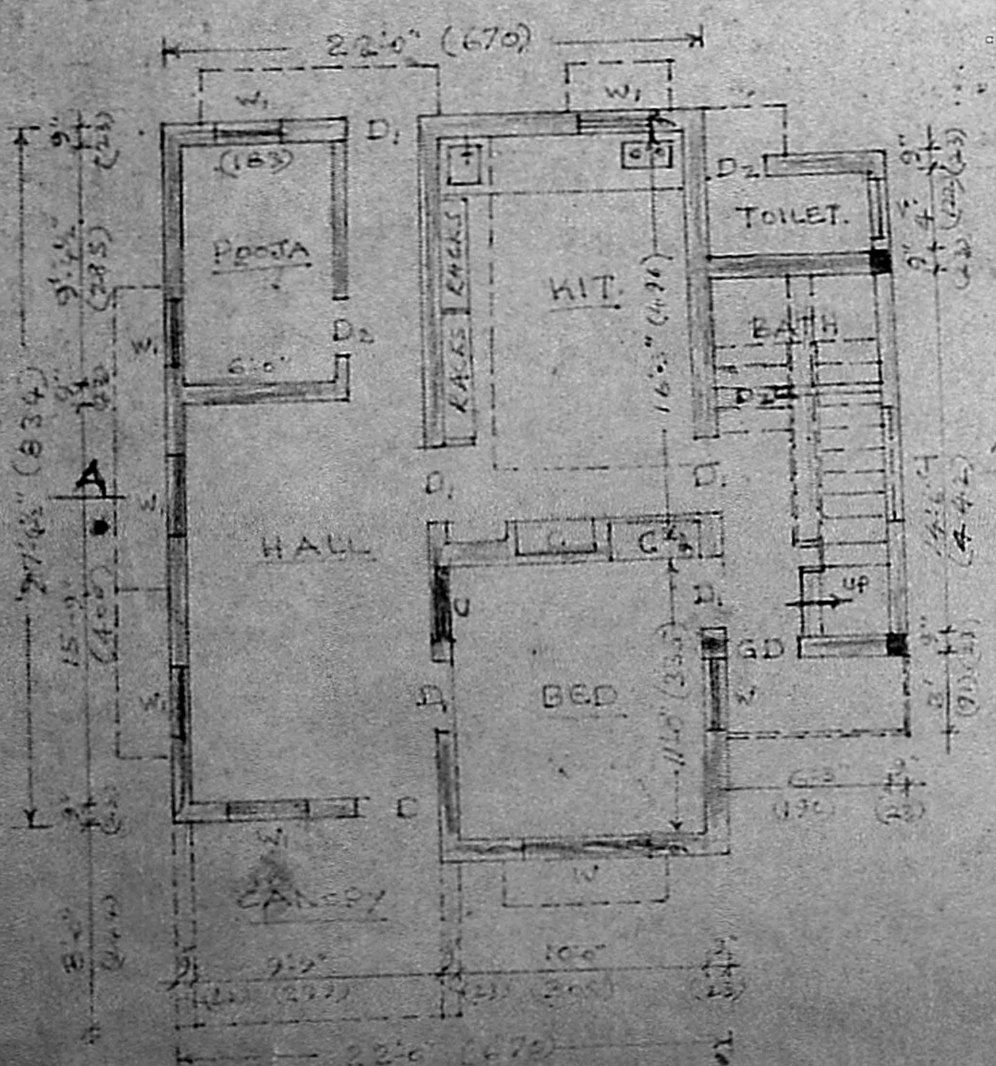

SITE PLAN SCALE: 1/4"

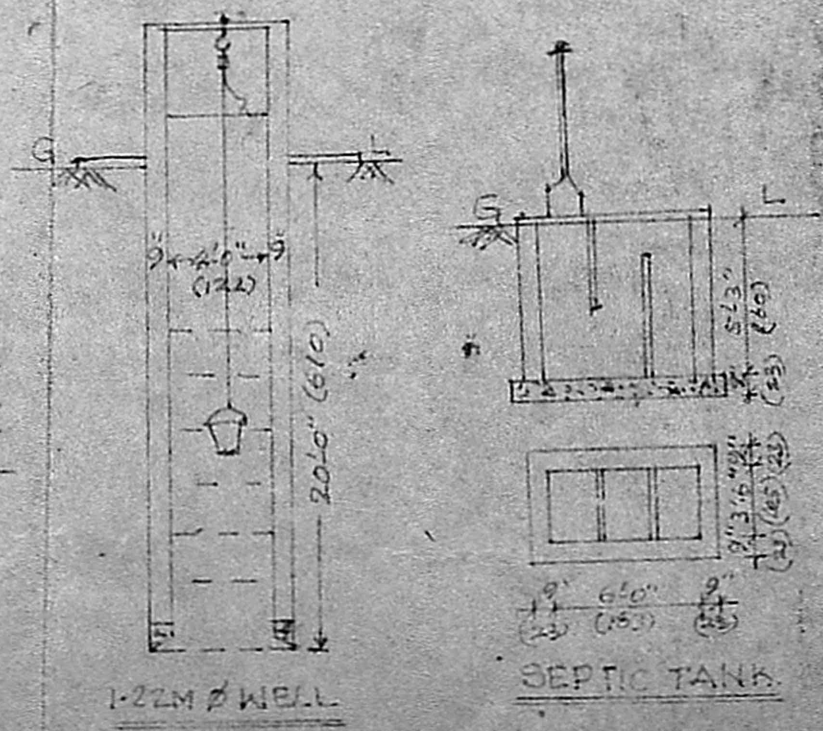

R. JAYAVELU,
LICENSED SURVEYOR
Alandur, Tambaram, Municipality
JAYAM ENTERPRISES
NO. 2, TANNERY STREET,
G. PALLAVARAM, MADRAS-600 043.

by L. Rani

89

10/x